Haiti:

Committee Program Policy for Natural Disasters

Xin Yi Yang

Professor Cesi Cruz

PS 167D: Political Institutions and Economic Development

December 17, 2023

Executive Summary:

Haiti continuously experiences serious cases of natural disasters that would leave the country in devastation due to many underlying problems and is one the most fragile countries in the world. Currently, there is political instability and insecurity in the state, which creates a lack of institutional capacity to manage its critical issues and grow past its stage of economic, social, and human underdevelopment. Though Haiti's location, topography, and fault lines are one of the causes to which it is more exposed to natural disasters, the disparities between low- and high-income communities and households and the pre-existing conditions of a weakened social sector are also the causes of Haiti being vulnerable to natural disasters. For instance, lower income households are more exposed and less prepared for earthquakes compare to their higher income counterparts (Canavire-Bacarreza, Carrasco, and Recalde-Ramírez 2023). This explains the disparities of preparation and level of vulnerability between low- and high-income parties, even though Haiti is vulnerable overall as a country to natural disasters. In addition, the social sector receives the most amount of impact from natural disasters, as the recent 2021 earthquake has the social sector taking up 76 percent of the recovery needs out of all other sectors (Canavire-Bacarreza, Carrasco, and Recalde-Ramírez 2023). This indicates how the social sector may have existing conditions of fragility that led to it receiving the greatest number of damages and losses.

In order to counteract the issue of vulnerability to natural disasters, the proposed policy project in this report will explain how to improve the level of preparedness and response to natural disaster while also reinforce an environment where communities can thrive as a collective. Through the World Bank program of Municipal Civil Protection Committees (CCPCs), the vulnerable population of Haiti can become more prepared for natural disasters through training camps and connection to food and water supply networks. The incentives will

stem from the community-based principle of the program, where the development of group support builds compassion and motivation to push the project forward in progress. The goal for this project will be to expand as much of its operation to cover the entire vulnerable population of Haiti, decrease the level of vulnerability in Haiti, and break the cycle between underdevelopment and natural disasters. Though there is still room for improvement in terms of research and other policy recommendations that can improve the accuracy and quality of the project, the program aims to reorganize and expand its operations so that it can effectively prepare the people of Haiti against natural disasters.

Country Overview:

The country of Haiti faces high levels of political instability and violence as the poorest country in Latin America and the most vulnerable to natural disasters. Based on the 2023 Fragility States Index, Haiti is one of the most fragile countries in the world in ranking 10th (IDB 2023, 4). Instigated by the recent political crisis of an appointed de factor leader challenged by opposition groups, the state lacks the institutional requirements and capacities to manage its most critical issues: natural disasters, poverty, and weak infrastructures, such as for roads, businesses, and households.

Haiti is prone to natural disasters, primarily earthquakes, hurricanes, and floods that can greatly affect the country, where “more than 96 percent of the population is exposed to these types of shocks” and has experienced several disasters that produced large consequences of damages and losses to the region (World Bank 2023). The most recent case of an earthquake in August of 2021 took many lives, destroyed foundational infrastructures, and backtracked the country in all around human, social, and economic development. In terms of poverty, Haiti has 59% of the population that are living below the poverty line on top of high inequality of 0.61

Gini coefficient (IDB 2017, 1). Additionally, the COVID-19 pandemic exacerbated the poverty rate of Haiti within the following years by causing the loss in jobs and income that subsequently increased the prices of essential goods. With regard to infrastructure, Haiti composes of inadequate infrastructure that impedes their economic development and the public access to basic rights and services, such as water, sanitation, education, and health (IDB 2023, 5). As Haiti struggles to recover from the damages it undertook after several incidences of disasters occurring in the past, the pre-existing weak infrastructures and high levels of poverty are left stagnant in improvement or worsen as a result.

IDB organization country strategy proposed a 2011-2015 country strategy that focused on six priority areas that included education, private sector development, energy, and more to develop the country's economy and quality of life (IDB 2017, 3). It prepared for the 2010 earthquake aftermath in Haiti through reconstruction and overall, has improved accessibility of public services and infrastructure from the project. However, not all operation under the program had achieved results due to delays, costs, and overestimated targets (IDB 2017, 6). The fragile state at the time also prevented results to meet expectations. In addition, the World Bank partnered with Haiti in on a program called Country Partnership Framework that provides economic opportunities and decrease poverty. The program achieved most of its objectives in providing adequate earthquake response and investment in human capital, but it lacked in promoting growth and local development and promoting inclusive growth (World Bank Group 2015).

The Caribbean Catastrophe Risk Insurance Facility Segregated Portfolio Company was established in 2007 as a multi-national cooperation between countries and international organizations to provide financing to disasters in the Central American and Caribbean regions. It

attempts to limit the financial impact of natural disasters by "short-term liquidity when a parametric insurance policy is triggered" (CCRIF SPC 2021). However, it is not designed to cover long-term development after natural disasters. Rather, it acts to quickly transfer funds to support those who are critically impacted by the disasters and "close the liquidity gap" to initiate recovery immediately (CCRIF SPC 2021). Thus, its policies lack resources for long-term protection against debilitating economic impact.

Though these programs of international organizations assist in reducing poverty or providing disaster reliefs, they primarily form short-term assistance. Many developmental aid projects had objectives for Haiti to have long-term institutional development and growth, but the ongoing political insecurity and institutional incapacity makes it difficult to meet those targets. Without means or incentives for the state to reform and develop sufficient institutions on its own, Haiti becomes aid dependent on international organizations and other developed countries and continues to delay resolving its critical issues at its core.

Policy Problem:

The main issue to target in this program is Haiti's vulnerability to frequent natural disasters. By causing a great loss of economic growth in its aftermath, destroying the landscape and taking many lives and livelihoods, the problem of natural disasters perpetuates inequality and poverty in region. At the same time, the existing poverty and inequality in Haiti lead to the vulnerability to natural disasters. This creates a long-term, vicious cycle that prevents Haiti to develop past its state of economic crisis and human underdevelopment.

Geographically, Haiti is located in an area that is susceptible to natural disasters because of the shape of the land and the flows of the river systems next to it. It is situated within the movement of the Atlantic hurricanes and has a steep topography west of the region, where major

rivers flow, and causes the country to be easily exposed to hydrometeorological disasters (World Bank Group 2021). Thus, floods are the biggest threat to Haiti among landslides, droughts, and cyclones. Haiti is also positioned in a "seismically active zone", where the fault lines are located close the towns in Haiti. This has led to several earthquakes, such as the 2010 and 2021 earthquake that resulted in major damages and losses (World Bank Group 2010). Along with a lack of drainage infrastructure and deforestation in the upper regions of the valleys, which allows water to flow through and flood the urban areas, Haiti is more likely to be exposed to natural disasters. In addition, according the World Bank prediction on Haiti, climate change would increase the severity and frequency of natural disasters (2023). The ACP-EU Natural Disaster Risk Reduction Program made specific predictions that climate change would affect the Caribbeans by raising the temperature to 2.3 degrees Celsius by 2060, which would increase the events of hydrometeorological disasters, such as cyclones and floods, to occur (The World Bank 2017). As a result, there is a certainty that Haiti will face more dangerous impacts of natural disasters in the future due to climate change. This means ensuring substantial preparation for extreme occurrences of natural disasters in the future that will minimize the impact as much as possible, or else the country would face much more catastrophic damages to its region.

Lower income communities and households are less prepared for natural disasters and are easily more exposed them, which is it is essential to focus on their population and increase their access to resources and abilities to respond to natural disasters. In High-Frequency Phone Surveys (HFPS) data conducted by the World Bank, "25 percent of individuals in the bottom 40 percent of consumption reported living in a household exposed to earthquakes" which is lower for the top 60 percent of individuals who only 17 percent reported to be exposed to earthquakes (Canavire-Bacarreza, Carrasco, and Recalde-Ramírez 2023). This data also holds for other

natural disasters, presenting lower income communities and households to be more vulnerable than their higher income counterparts to natural disasters. The vulnerability of the lower income comes from the lack of preparation and supplies, where the first figure below presents 87 percent of the bottom 40 percent of the income quintile are not prepared for natural disasters and only 9.1 percent have the necessary supplies. Additionally, the first figure also shows that the COVID-19 pandemic had worsened lower income households to handle disasters, where 71 percent of them reported less prepared after end of the pandemic compared to 63 percent of the wealthier households. Thus, there seems to be a correlative relationship between inequality and managing natural disasters. However, the second figure below demonstrates the lack of community building mechanisms against natural disasters. Across both low- and higher-income population, there is a significant lack of trained committee and emergency plans. This explains how Haiti is almost equally vulnerable across most of its population, as of over 80 percent of total households reported they are not prepared for natural disasters in the first figure below.

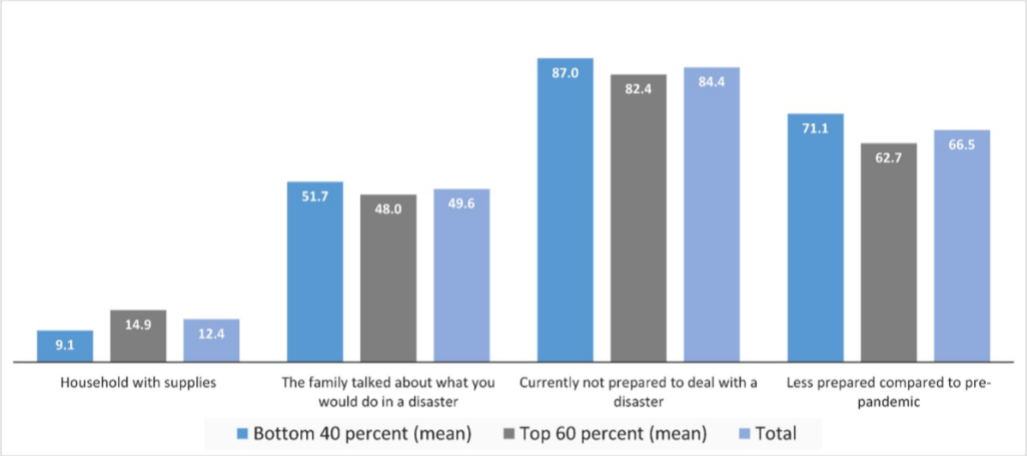

Figure 1: Level of preparation within household to cope with disaster by consumption group (%)

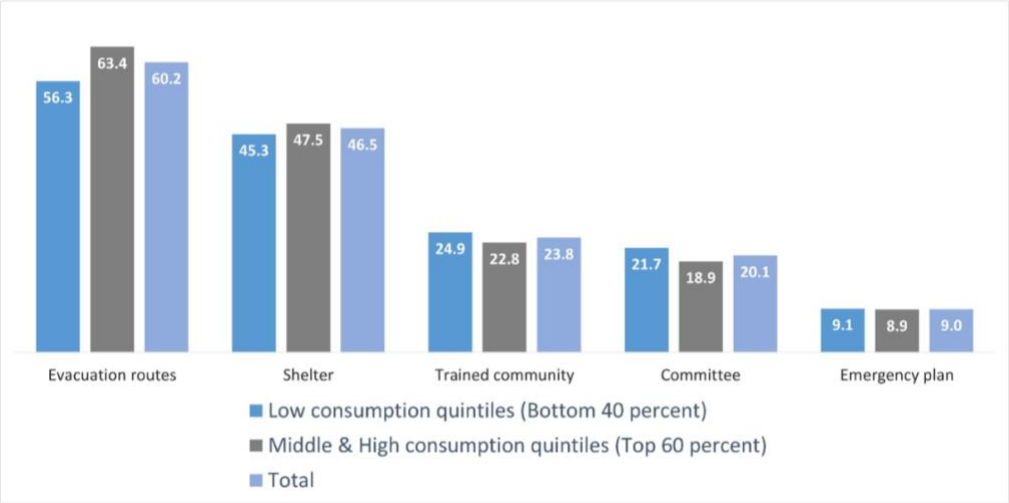

Figure 2: Community coping mechanisms by consumption group (%)

Since Haiti impoverished population is the most vulnerable, concentrating on their needs and recovery and expanding that network to the rest of the vulnerable population would serve a part to break the cycle of poverty and natural disasters. Therefore, the project policy will initially focus on the lower income communities to receive access of resources and training for natural disasters events and then will extend to operate on the general, vulnerable population.

The social sector of Haiti receives the most impact from natural disasters, which means resources and training for preparing and responding to natural disasters should be directed towards institutions that provide basic services, such as health, education, food security, and sanitation. There are patterns that indicate weak institutional capacity to prepare and respond to disasters in the social sector, using the Post Disaster Needs Assessment (PDNA) study of the 2010 and 2021 earthquake backed by the collaboration between the Haiti government and the United Nations, European Union, World Bank, and more. The measure for damages of physical assets and the economic value for losses, in short term absence of damaged assets, is correlated to the needs, activities of reconstruction and recovery, to build Haiti back to its original state. For

the 2010 earthquake, the proposed needs by each sector concludes the social sector to make up the majority of 52 percent in comparison to the other sectors.

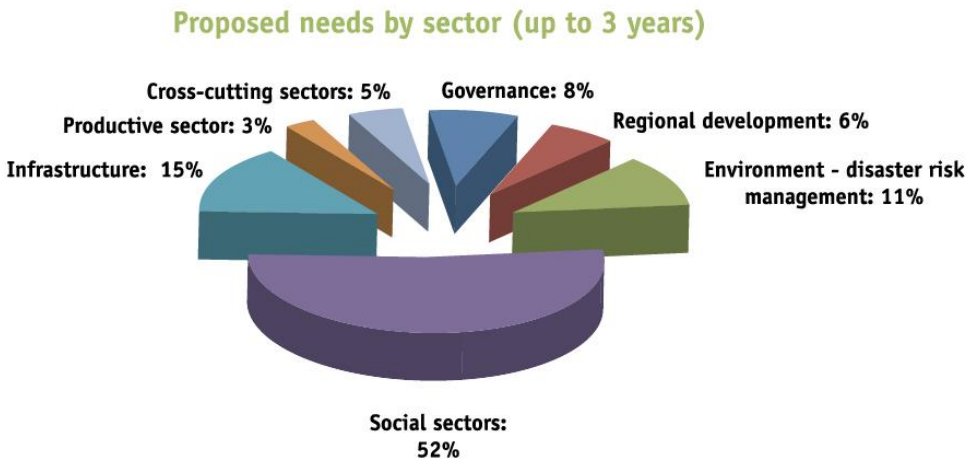

Source: Government of the Republic of Haiti, PDNA 2010, 9

In comparison, the 2021 earthquake indicated the same significant damage and losses from the social sector. The PDNA 2021 study specifically claims the damages were 82 percent and losses were 44 percent to the social sector compared to much smaller percentages in infrastructure and productive sectors (Ministry of Planning and External Cooperation of Republic of Haiti 2021, 10). This is reflected in the cost of needs in which the social sector is attributed to 76 percent in recovery in comparison to 9 percent in the infrastructure sector and 10 percent in the productive sector in the figure below.

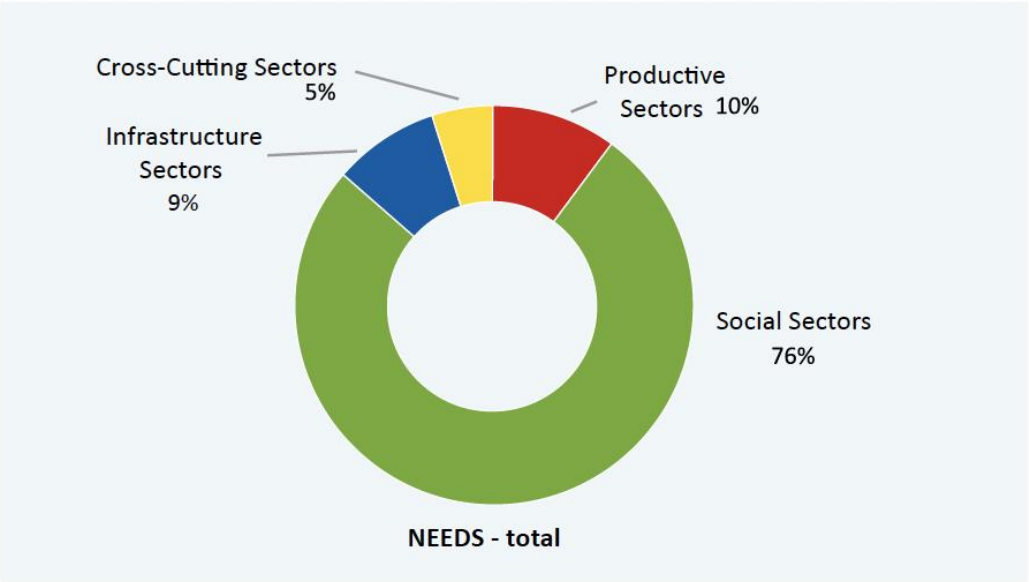

Source: Ministry of Planning and External Cooperation of Republic of Haiti, PDNA 2021, 10

Thus, many households are unable to obtain social services since much of its infrastructure has been destroyed. This puts those impacted by the disasters, especially low-income communities who are the most vulnerable, at higher risk as Haiti has a predisposition to the lack of basic services in the first place. For instance, Haiti is currently diagnosed with underdeveloped health, water, and sanitation system that led to low life expectancy and waterborne diseases (IDB 2023, 5). Further study can be conducted on whether the critical damage to the social sector is due to the preceding fragile condition of the sector. A case study can be conducted through a pre and post analysis of each social sector branches, such as health and water systems, from several occurrences of natural disasters across areas that are vulnerable and have different levels of access and quality of social services. Then, an evaluation on whether there is a positive correlation between existing conditions that are inadequate and thus, receiving the most damages and cost in recovery. Overall, the 2010 and 2021 earthquake assessment and Haiti pre-existing social vulnerability to natural disasters corresponds to the focus intervention on the social sector.

Project Design:

I. Criteria

The objective of the project is to improve the capacity of Haiti's vulnerable population to prepare and respond to natural disasters while engaging in community building and social inclusion to expand the program. The targeted beneficiaries will be low-income households and communities that resides in urban, densely populated communes, which are equivalent to cities or towns. Specifically, the project will dive more in depth in targeting households that are part of a shared community within communal section—districts in cities or villages in towns—of each commune. The initial implementation in these areas will consist of 10 communes that includes the most populated and low-income bracket populated cities, such as Port-au-Prince and Cite Soleil, as well as regions that are easily exposed to natural disasters. Specific areas next to fault lines or the coast will take priority in the project as they are more likely to face earthquakes and hydrometeorological disasters. As the project continues and improves the level of preparation and community building mechanisms in its first implementation, it will then expand into more communes that are described to be vulnerable. Haiti's continuous issue with natural disasters has precedented many interventions from their domestic government, international developmental organizations, and other countries to equip them with infrastructures, disaster relief committees, and other humanitarian resources that aid in the efforts to prepare and recovery from damaging disasters. However, further improvement can be done to these interventions to strengthen Haiti in building more protection against natural disasters.

II. Description:

The project will take one of the disasters communal management committees from the World Bank, Municipal Civil Protection Committees (CCPCs), as a civil society organization

that is consist of volunteers who have specialized training to provide disaster preparation and response on management of emergency shelters, evacuation routes, and early warning of disasters (The World Bank Group 2020). As part of the National Risk and Disaster Risk Management System in Haiti, it is a large network of committees in which it currently has over 2,800 members that covers the entire country. CCPCs is known to persist through the fragility of the institutions in Haiti, bridging the gap between institutions and community by function in local preparedness and response (The World Bank Group 2020). These committees cooperate on collective effort is ideal to prepare for inevitable instance of natural disasters, as a shared community rooted in a collective responsibility can best deal with the difficult situation of an uncontrollable event natural disasters. Since it is steady organization of a growing, large number of trained volunteers, this project will reorganize and expand the organization to cover more local, community-based operations and are tasked with additional responsibilities to heighten the ability of Haiti's population on preparing and responding against future cases of natural disasters.

The volunteers will consist of able-bodied members who are trained to carry out the task of educating the public on a shared knowledge and coordination of technical preparation and response procedures to disasters. The project will reorganize CCPC operations by conducting training camps that centers around the education of disaster risk management and understanding in each communal section to strengthen the engagement of citizens through locality of communities while improving their preparation to disasters. CCPC committees are tasked to develop contingency plans that are sector specific, so they are best knowledgeable on specific conditions and risks in areas and can tailor their plans to the local community. The committees in these camps will commit to educating their assigned area to thoroughly communicate on early warnings, emergency evacuation routes, and shelter managements. Equipment will be supplied

and provided from the committees to each household along the process of training the communities, so they can best obtain the knowledge in the duration of these camps. These will be held quarterly throughout the year and more often before the summer, as Haiti faces more natural disasters, specifically hydrometeorological, around the season of summer. With a community-oriented organization that is specifically concentrated on smaller, local districts and are consistently engaged with its people, there is a reinforcement of group level of support, inclusion, and collective strength to prepare and respond to disasters physically and mentally. Thus, the training camps meets the standard of building community level engagement as well as logistically preparation to natural disasters.

The project will extend CCPC's responsibilities by supplying basic food security and clean water for drinking and hygiene purposes. Regular food supply will be transferred from the support of small producers around the area to households, in hopes of a long-term network of de-centralized food supply rather than temporary safety nets for disaster purposes. As Haiti makes up majority of agricultural workers, a percentage of those goods would be compensated, delivered, and stored by the work of volunteers from CCPC (IDB 2017, 8). The CCPC will also partner with a public institution, National Directorate for Water Supply and Sanitation, on managing water supply systems and help assist nearby residencies in ensuring clean water. Thus, the CCPC will connect their local community with water supply networks from existing networks of urban centers and present functional water points, hand washing sites, and information on hygiene to their assigned community.

The incentives for the volunteers to continue working and training more members to these committees and for the Haitian people to cooperate with the program is the community-based structure of the project, where the development of interpersonal relationships and support

from one another acts to build motivation and compassion that drives the project forward. The volunteers can build rapport with the people and conversely, the locals build relationships with the volunteers which provides comfort and contentment from human contact and the power of collectivity. Volunteers can understand who is affected and take immediate action when knowing the people in their community and are ultimately incentivized by their goodwill as a volunteer. The project will include cultural community events to emphasize on the principle of inclusion and community building at the grassroot level. These community coping mechanism are critical towards taking a step on protecting the people against natural disasters, as the safeguard of emotional and social well-being of individuals is equally important to the physical assets and skills to prepare against natural disasters.

The volunteers will be monitored under Haitian Civil Protection General Directorate (DGPC) and the World Bank to ensure proper conduct by following up with a presentation of analysis on the necessary logistics of progress, setbacks, and discoveries of approaches to address the disparities or enhance more inclusions or preparation tactics to natural disasters. The DGPC will provide feedback to each CCPC on how well they are carrying out their tasks in each month. By the end of the year, they will give a letter grade along with the supervision of a member from the World Bank to each CCPC that would take account of the feedback survey from the citizens of Haiti assigned to CCPCs.

III. Political Constraints and Consequences

The political constraints of the project would be the current state of fragility in Haiti, which would impede on the effectiveness of the program due to civil unrest and divide in the country. Since Haiti is facing a challenged leadership, gangs have taken control and have committed violence in the country, leading to more instability in Haiti that would interrupt the

process of the project. Kidnappings, murdering, and sexual violence have reported in large numbers that protest have happened in response to the lack of political capacity to combat the issue on armed gangs (UNDP 2021, 10). These political crises along with the lack of institutional capacity would divert the attention of the state and the people to more immediate political issues, and the project would lose track of its momentum to carry forward its tasks and leave Haiti unprepared from impending natural disasters. However, the community building aspect of the program would hope to reconcile the people into acknowledging community level representation and agreeing on collective actions together to persist through the fragility of the state.

A political consequence of the program will be credit claiming from politicians in Haiti, acting as they had facilitated or brought CCPCs to the country by the World Bank even though they have no influence over the project. Especially with the association of disaster relief programs, it is known that local politicians would use this chance for political gains by misappropriating the relief efforts (Cruz 2013). Especially with the given insecurity and instability of the political conditions in Haiti, the likelihood of misusing information or prevent the CCPC projects to operate on their localities is high. To combat this, politicians can contribute the program by providing manpower, creating subsidizes, or raising funds through their public status so there is a compromise where politicians can earn their credit. However, corrupt politicians are not accounted for in this process which leads to further political consequences.

IV. Potential Alternatives

The alternative policies revolve around incorporating other social sector institutions into the program, such as sanitation, education, and health services. However, they were not selected as part of the program due to the amount of investment into training and resources that would require to devise these systems into the program. These sub-branches of the social sectors are

important to refine in Haiti so that the people can live up to the standard of social development and higher quality lives, but it is not feasible to fund all the of the services in the social sector. Many of the solutions to these institutions require investment into infrastructure and specialized experts, such as for water waste management and teachers to provide schooling, to operate on these systems throughout each district of Haiti. This will constitute funds that will fall over the budget and responsibilities that will be too straining to the volunteers. Instead, the intervention with CCPC prioritizes the most important basic services, food and water security, that can be feasible at the same time so that the local communities are able to receive social benefits in preparation and response to natural disasters.

Another alternative to the intervention that was considered is changing the incentives of volunteers to receive a stipend or other forms of compensation that does not extend past a degree to take away the meaning of a volunteer. To depend on the goodwill of the people working in CCPC is not a guaranteed incentive. Therefore, having a compensation to the work that volunteers have done beyond money, such as receiving certificates, can push the incentives of these volunteers further. However, to carry through that type of compensation would be difficult to manage if they are deemed as volunteers or paid workers under CCPC. This ultimately undermine the community building element of the CCPC intervention, where people involved are incentivized to cooperate together through the strength of the collective environment and communicate mutual understandings in preparing for natural disasters.

Policy Recommendations and Areas for Future Research:

I. Recommendations:

One of the policy recommendations for the Government of Haiti to enact is the increase of investment in resources for natural disasters, such as equipment that pertains to safety kits and

emergency supplies, so that the volunteers of the CCPC project can train and deliver them to households who are vulnerable to natural disasters. Since the project is focusing on smaller localities in Haiti with densely populated areas in hopes of expanding the project into more regions to cover the entirety of vulnerable population, the number of resources required will be large in number so that each communities have sufficient amount of preparation for natural disasters. Especially since the consequence of natural disasters have caused a downfall of the country's GDP, where the 2016 Hurricane Matthew had caused damages and losses that took 32% of the 2015 GDP, it is to the state's interest in not having to face another natural disaster that will exacerbate the existing fragile condition of the country (The World Bank Group 2020). Having to invest in part of these equipment and supplies can offer as an insurance to prepare against the events of natural disasters in the future.

Another policy recommendations to the Government of Haiti is using its public platform to promote volunteering to those who are able bodied to volunteer. As a population of 10.3 million people, which consist of mostly relatively young population, the government will use their means of communicating with their citizens to advertise volunteering so that the CCPC can have more manpower to operate on the grounds of several communal sections across the country (IDB 2017, 3). It is important that each prospective volunteer goes through with the mandatory training to become part of the committee and help their community with relevant skills and knowledge. Nevertheless, it is essential that the program needs as many volunteers who are willing and able to use their body to move and carry resources in helping the people in their community to efficiently receive the proper training and resources from these volunteers. This contributes to the goal of the program in wanting to build a community-based framework that

emphasizes on collective responsibility and strength by gathering native Haitian volunteers who are willing to take part of the mission and principles.

II. Areas for Future Research:

An area for research is conducting a case study over time on how the project had prepared the local communities for disasters in terms of improving their physical and emotional level of preparedness from the given resources and community support. Although this is another long process to evaluate as this depends on the occurrences of natural disasters over a period of years, this will prove helpful when assessing whether the CCPC reorganization and expansion of their program had either helped or did not help the people of Haiti as much to prepare and respond to natural disasters. The given information of this research if the outcomes are positive can allow for the project to expand into other vulnerable areas in Haiti so that most, if not all, vulnerable population of Haiti can be well prepared to respond against natural disasters.

Another area for future research is to closely evaluate each local communities that the CCPC takes part of and specifically examine their areas of vulnerability and needs in terms of scientific, measurable analysis. Though the CCPC does come up with contingency plans themselves that are sufficient enough to identify what each community or households need in terms of preparing for natural disasters, it is not up to the standard where there are data collected and analyzed to give more of an accurate conclusion to the type of vulnerability of each community to natural disasters. This can be a long and exhausting process, but it will improve the program's ability to cater to each local community and meet the needs of each of them with more precision so there is not too much fallback from possible mistakes made along with the examining the communities.

Policy Evaluation and Implementation:

I. Evaluation:

To evaluate the proposed policy, there will be a monitoring system that would measure if the project had improved the level of preparedness to natural disasters and elevated the community building quality to each local communities of each commune in Haiti. This will be monitored by a monthly presentation analysis that would indicate how much progress the CCPC had made throughout the month in terms of their training and supplying of food and water and what improvements can be made with timelines to meet those goals by the next follow up of presentation. In doing this type of internal monitoring system and having these committees review their own progress, it can keep these volunteers in check so that they do not fall behind in following through with the responsibilities within the program. It is also important to include their own feedback and possible approaches to how the committees operate so to value their well-being and efforts in willing to volunteer for the program. Especially as volunteers who do have to cover many missions and obligations from how the program reorganizes and extended the committee, it can be too straining on them to complete all the necessary tasks to satisfaction. Thus, it is important to include and respect their perspectives. However, it is equally important to evaluate the perspectives of the people from the local communities on ranking the work of these volunteers in a survey in helping them feel more or less prepared for natural disasters. This is another measure to keep the CCPC in check so there cannot be any forgery or deception when providing their monthly analysis. Therefore, these mechanisms as part of the monitoring system of the CCPC intervention establish whether the most vulnerable population of Haiti is more prepared than before to respond to natural disasters and can be defined as less vulnerable when accumulating these evaluations towards the end of the year.

As ultimate goals for Haiti will be to decrease their vulnerability to natural disasters, the best way to see if they have become less vulnerable would be through measuring the aftermath of a natural disaster. The level of damages and losses can indicate whether the civilians of Haiti were more prepared for the disasters after the implementation of the program or not as prepared, signaling that the policy program is proven not as useful to prepare the people for natural disasters. The duration recovery period after also indicates whether the people were effective in responding to the natural disaster. Though this depends on the severity of the natural disasters towards the region, it can still be adjusted relative to the recovery time span to evaluate whether the local communities that were assigned with CCPC had less or more time to recover and thus, corresponds to the amount of needs to recuperate from natural disasters. These indications would help determine whether the CCPC intervention had reached its goal to dial down Haiti's vulnerability to natural disasters.

II. Implementation:

The first potential implementation issue with the CCPC intervention program will be trusting in the goodwill of volunteers to carry out the duties and aim to provide community building environment to their assigned communal sections. The act of trust and in goodwill is not measurable form of incentive and guarantee that the project will run smoothly throughout its course without any hiccups of those who may take advantage of the situation. There are possible scenarios of these volunteers leaving the program earlier than expected or is overburdened by the number of responsibilities and training that is entailed, which can cause a disruption to the process of the project when volunteers start to change their mind and abandon the program. This will weaken the spirit around the community and overall, cause a slow decline to the project's success.

Another potential implementation issue can be the relationship with foreign intervention would reveal resistance among the communities to cooperate with them in the first place. Since CCPC works under the World Bank, the state and those who overlook the localities can deny the intervention to occur when its reputation in the Latin American countries have caused many to protest and reject their projects to operate in their country. On top of Haiti's historical context as postcolonial state that has experienced foreign interventions, which caused Haiti to become underdeveloped through debt traps, the partnership with the World Bank can trigger those who do not want any sort of potential conditions associated when receiving the aid from these international organizations (Roy, Cara 2023). Even though the type of aid effort is not through economic policies of loans, these types of humanitarian aid efforts have been unlikely to produce long-term, structural change. Rather, it leaves a vacuum after its discontinuation and, most of the time, can be taken advantage of by the corruption of the state. Though this CCPC program attempts to divert that situation to create less temporary efforts and supplies and focus on community building principle for long-lasting effects, there is no complete certainty that it will not become those types of failed aid efforts.

Bibliography

CCRIF SPC. 2021. "CCRIF to Make US$40 Million Payout to Haiti following Devastating August 14 Earthquake." The Caribbean Catastrophe Risk Insurance Facility https://www.ccrif.org/news/ccrif-make-us40-million-payout-haiti-following-devastating-august-14-earthquake?language_content_entity=en

Cesi Cruz. 2013. "Credit claiming and the politics of relief efforts". The Washington Post. https://www.washingtonpost.com/news/monkey-cage/wp/2013/11/22/credit-claiming-and-the-politics-of-relief-efforts/

Diana Roy, Rocio Cara. 2023. "Haiti's Troubled Path to Development". Council on Foreign Relations. https://www.cfr.org/backgrounder/haitis-troubled-path-development

Government of the Republic of Haiti. 2010. "Haiti Earthquake PDNA: Assessment of damage, losses, general and sectoral needs." Global Facility for Disaster Reduction and Recovery.

Gustavo Canavire-Bacarreza, Naraya Carrasco, and Luis Recalde-Ramírez. 2023 "A look into poverty and disaster preparedness in Haiti." *PreventionWeb*. https://www.preventionweb.net/news/look-poverty-and-disaster-preparedness-haiti

Inter-American Development Bank Group. 2017. "IDB Group Country Strategy with Haiti 2017-2021." Inter-American Development Bank.

Inter-American Development Bank Group. 2023. "Extension of the transition period of the Country Strategy with Haiti." Inter-American Development Bank.

Ministry of Planning and External Cooperation of Republic of Haiti. 2021. "Post-Disaster Needs Assessment in Haiti." United Nations Development Programme.

The World Bank Group. 2017. "Haiti's path to building resilience to multiple disaster risks in a fragile context". Global Facility for Disaster Reduction and Recovery – The World Bank.

https://www.gfdrr.org/en/publication/haitis-path-building-resilience-multiple-disaster-risks-fragile-context

The World Bank Group. 2020. "An n prepare n pi plis toujou ! [Let us be more and more prepared]." The World Bank. https://www.worldbank.org/en/news/feature/2020/10/12/an-n-prepare-n-pi-plis-toujou-let-us-be-more-and-more-prepared#:~:text=Municipal%20Civil%20Protection%20Committees%2C%20comprised,despite%20the%20fragility%20of%20institutions.

UNDP. 2021. " Contribution of the Post-Disaster Needs Assessment (PDNA) and the Implementation of the Recovery Strategy through the Disaster Recovery Framework (DRF)". United Nations Development Programme.

World Bank Group. 2015. "International Development Association International Finance Corporation And Multilateral Investment Guarantee Agency Country Partnership Framework For The Republic Of Haiti For The Period Fy16-Fy19." The World Bank. https://documents1.worldbank.org/curated/en/673911467986337757/pdf/98132-CPS-IDA-R2015-0243-IFC-R2015-0256-MIGA-R2015-0076-Box393199B-OUO-9.pdf.

World Bank Group. 2021. "Risks: Historical Hazards." Haiti, Climate Change Knowledge Portal. https://climateknowledgeportal.worldbank.org/country/haiti/vulnerability.

World Bank. 2023. "The World Bank in Haiti." The World Bank. https://www.worldbank.org/en/country/haiti/overview#1